



phillips brooks house association

ANNUAL REPORT

FY 2014





Our Core Values

Maria Dominguez Gray, Class of 1955 Executive Director

Jose Magaña '15, President

This year PBHA engaged 1500 volunteers, serving 10,000 constituents through 83 programs. The people and services represented in each of the 83 programs are diverse, yet there is a common thread that weaves these experiences together. We are tied together by our mission to build partnerships between student and community leaders that address needs and increase opportunities for the people we serve.

The PBHA experience is also defined by shared principles for how we approach the work, what we weigh in decision making, and how we interact with each other. While these shared principles have lived as part of PBHA culture over the years, they had, to date, not been clearly defined. This past year, the organizational leadership took on the challenge to do so. Through input from across PBHA's stakeholder groups, we arrived at six core values that we hope inform our collective work.

Stewardship. The core value of stewardship is particularly meaningful in an organization in which student leadership changes each year and which is impacted by the fluidity of community needs. Over 110 years, each member of the PBHA community has served as a caretaker of the organization's legacy for a period of time. We inherit the groundwork from those who came before us and hopefully take our trusteeship serious-

ly, passing on the organization better than we found it.

Justice. While the activities that take place in PBHA may change across the years, they share the common vision of building a world grounded in economic and social justice. Justice means that all people have equal opportunity and rights to resources, happiness and human dignity. It means that we are addressing both direct and structural needs and having the courage to take a stand when rights are violated.

Community. At PBHA, we believe in the mutual understanding fostered by community, recognizing and promoting collaboration and fellowship as essential parts of service and life. We believe that each of our individual struggles is tied up in the struggle of others. What we can accomplish as a community is much greater than the sum of our individual efforts. We believe that our work needs to be grounded in partnership and reciprocal relationships with constituents and that we must ensure room for the voices of all members of our community to be heard.

Diversity. We welcome and celebrate diversity in all its forms to create a safe, supportive, and vibrant space for students to engage in meaningful service, collaborative projects, and thought-provoking conversations. PBHA honors reflective dialogues between diverse volunteers,

who contribute their unique voices, visions, and values to improve PBHA's services and challenge each other to approach service through different lenses. We further endeavor to build a supportive environment that shares power with our constituents through strong relationships built on mutual respect across identity lines. We are committed to diversity at all levels of PBHA because we genuinely believe that an inclusive organization makes us stronger and more effective in achieving our mission.

Growth and Learning. As a student led organization, valuing growth and learning is and must be second nature at PBHA. We honor growth and learning as integral to building collective leadership, life skills, and social justice awareness in current and future generations of change agents. We believe that reflection and training along with meaningful service are essential to ensuring both quality impact in our programs and responsible student development.

Love and Compassion. One of Martin Luther King's most important legacies is the reminder that "Everybody can be great...because anybody can serve. You don't have to have a college degree to serve. You don't have to make your subject and verb agree to serve. You only need a heart full of grace. A soul generated by love." Love and compassion for the people we work with is foundational to PBHA's approach. We choose to see and honor others as we see and honor ourselves and to act in a way that upholds every person's human dignity through mutual empathy. We believe that love and compassion are evidenced in action, not just feelings, and lead to mindful servant leadership.

As we reflect on the organizational efforts and accomplishments this year—from honoring stewardship with the completion of our relational database, to standing for justice with area youth to advocate for their rights—we are proud to see PBHA's core values in action.



Adult Services Programs

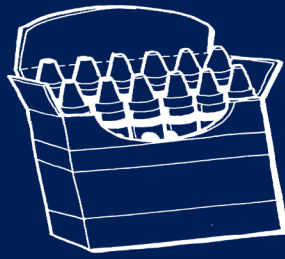

In School and After School Programs



Advocacy, Housing and Health Programs



Mentoring Programs

5 long-term outcomes for youth across programs

PBHA BY THE NUMBERS



Focus on Future and Making Goals



Support



Community Engagement



Academic Success



Sense of Self Worth

900 Boston & Cambridge youth attended PBHA's Summer Urban. Its **award-winning academic camps** fight **summer learning loss** and offer communities low-cost summer enrichment.



417 undergraduate volunteers received **high-quality trainings** in tutoring, mentoring, and program management

87% of students who volunteer with PBHA say their time here **increased their understanding of their abilities, talents, and self**



Where Are They Now?

STRIDE Graduates Continue To Lead after PBHA

PBHA's STRIDE program supports students of diverse backgrounds as they become leaders in their communities, both as undergraduates and beyond, by providing reflection and skill development opportunities, mentorship, and financial assistance.



FRANCESCA SMITH '14 supports curriculum and assessment for Inquilinos Boricuas en Acción (IBA), a community-based organization in Boston's South End.



JARELL LEE '10 is the Founding Dean of School Culture at Achievement First Aspire Elementary in Brooklyn, NY.



EMILY WONG '14 works at UC San Francisco's Breast Care Center as a research assistant with the Athena Breast Health Network.



EDWIN HARGATE '11 teaches in an inclusion fourth grade classroom at the Samuel W. Mason Pilot School in Roxbury.

Spotlight on Graduates: Victor Flores '13



In 2013, the day after the Summer Urban Program ended, Victor Flores '13, boarded a plane to begin a year of service funded by a Frederick Sheldon Traveling Fellowship. Flores, who had worked as a Keyatch after-school volunteer, Summer Urban Program senior counselor and director, was now stepping into a new role: running student workshops on race and gender in alternative school and community spaces.

Working with the Dominican Republic Education and Mentoring Program (DREAM), Flores designed and taught an enrichment course for students ages 11 to 14, as well as a vocational program for older youth "very similar

to the Leaders! Program." In addition to teaching, Flores volunteered with a human rights commission and supported DREAM in its capacity-building endeavors, drawing on his experience as a PBHA Program Group Officer to help the organization write grants, collect data, and instill best practices.

After a year in the DR, Flores is now back in the United States, having received a prestigious Public Policy Fellowship from the Congressional Hispanic Caucus Institute. For his first placement, he will work at SEIU headquarters in Washington, DC, researching and organizing around issues such as raising the minimum wage and advocating for immigration reform.

"I learned how to take care of myself at PBHA," Flores said, citing mentors such as Kate Johnsen, Maria Dominguez Gray, Nicole Young, and community partners from the South End and Lower Roxbury. "I am where I am because of the time and support [people gave me at PBHA]: as a person, and as a potential leader."

Spotlight on Graduates: Nadia Farjood '13



"I probably should have been wearing my PBHA sweatshirt instead of cap and gown on graduation day," joked Nadia Farjood '13. "It felt more like my degree was from PBHA!"

Farjood certainly put much of herself into PBHA as an undergraduate, volunteering with the Athena Program and Leaders!, working as a senior counselor for South Boston Outreach Summer, and serving as events coordinator and Mentoring Program Group Officer.

"I appreciated the liberty PBHA gave students to chart their own path," Farjood reflected, citing how staff en-

couraged student leaders to facilitate or lead.

Working with the Athena Program and Leaders! helped Farjood realize her passion for "helping young people figure out a language for what they're going through." By the time she graduated, she knew she wanted to "encourage women to step up and take up space" in government and public spheres. She now develops curriculum and trainings for Political Parity, a Cambridge-based organization that strives to increase the number of women of color running for and being elected to public office. Farjood's trainings serve as a resource for women of color running for office, offering support at every stage of the process.

"This is an economic justice issue, social justice issue, political justice issue," said Farjood, who wants to get women a seat at the table as policies that affect them are determined. "If women aren't there, the conversation is different."

Harvard Square Homeless Shelter's 30th Anniversary Gala



Alumni of the Harvard Square Homeless Shelter celebrate 30 years of service with staff and members of University Lutheran Church, the American Roundtable to End Homelessness, and special guest Shaun Donovan '87, who delivered the Robert Coles "Call of Service" lecture. After working at HSHS as an undergraduate, Donovan went on to serve as Secretary of Housing and Urban Development.

2013's PBHA Post Graduate Fellowship Recipients

Post graduate fellowships are awarded each year to seniors who demonstrate a commitment to a lifetime of service. The award provides fellows with the opportunity to put their vision for social change into action.



Carolyn Chou '13 served as a community organizer with the Asian American Resource Workshop in Boston, which works for the empowerment of the Asian Pacific American community.



Melissa Perez '13 worked as a fellow at the Public Law Center within the immigration unit, primarily in assisting women on their path to legal permanent residency.

PBHA Annual & Summer Urban Program Donors

Top Billing (\$20,000 & up)

Mr. & Mrs. Kenneth Charles Aldrich
Associated Grant Makers Summer Fund
Boston Center for Youth & Families**
Boston Public Schools**
Boston Youth Fund**
Emerson College**
Federal Work-Study Program
Harvard College Marathon Challenge
Harvard Housing Office**
Harvard Office of Career Services**
Harvard President's Public Service Fund
Harvard Public Affairs & Communications
Massachusetts Department of Primary & Secondary Education
Massachusetts Housing & Shelter Alliance
MassHousing
Raymond P. Lavietes Foundation
Summer Food Service Program**
Wentworth Institute of Technology**
Nancy Sarah Goroff Whitney

(\$5,000-\$19,999)

Salem Abraham
Anonymous
Cambridge Public Schools**
Cambridge/Agassiz/Harvard Community Culture & Recreation Fund
Carl & Lily Pforzheimer Foundation
Chinatown Trust Fund
City of Cambridge
Flagship Press**
Frances R. Dewing Foundation
Dr. William Chandler Graustein
Harbus Foundation, The
Harvard COOP
Harvard Institute of Politics**
Harvard Square Homeless Shelter Corporation
John Hancock - MLK Summer Scholars
Derek & Leora Kaufman, (Derek & Leora Kaufman Charitable Fund/Jewish Communal Fund)
Steven M. Laufer
Lincoln & Therese Filene Foundation
Massachusetts Bay Transit Authority**
Mayor's Summer Youth Employment Fund**
Memorial Church of Harvard University
Christopher Morss
New Boston Builders LLC
Partners Health Care Systems - Brigham

& Women's Hospital
Robert Treat Paine Association
Michael Clancy Schwartz
Sidney Stern Memorial Trust
Judge & Mrs. George R. Sprague (Charisma Fund - Lucy R. Sprague Memorial)
Teresa Wallace
Wellesley College**

Visionaries (\$1,500-\$4,999)

Action for Boston Community Development**
Agnes M. Lindsay Trust
Albert O. Wilson Foundation, Inc.
Anne E. Borghesani Community Foundation, Inc.
Anonymous
Baker Foundation
Walter & Susan Birge
Robert S. Blacklow, M.D.
Diane & Larry Bock (Community Cousins)
President Derek Bok
Cambridge Community Foundation
Dr. & Mrs. Paul Joseph Chang (Chang Family Foundation)
City of Boston
Georges & Lois Pattison de Menil (D.M. Foundation)
Dr. Francis H. Duehay
Andrew J. Ehrlich
Elan Pharmaceuticals, Inc.
Mr. & Mrs. Charles Edward Fienning, in memory of Henry C. Fienning
Dr. Stephen Hunter Gehlbach (New Hampshire Charitable Foundation)
Genzyme Corporation
Avra Goldman & Steven M. Greenberg
Eric & Andrea Greyson
Rita Goldberg
Hebrew Rehabilitation Center
Arnold Hiatt
Jutta Hicks (Hicks Family Charitable Foundation)
Huisling Foundation, Inc., The
John H. & H. Naomi Tomfohrde Foundation
Jason Kirschner & Sheree Chiou
Sichen Ng Lee
Daniel Meltzer & Ellen Semonoff
Mission Hill/Fenway Neighborhood Trust
Harvetta Erania Nero

Dr. & Mrs. Arthur C. Nielsen III (Arthur C. Nielsen, Jr. Family Charitable Trust)
Leslie Jackson Parrette Jr.
St. John Evangelical Lutheran Church
Sidney Stern Memorial Trust
Carl P. Sjogreen
Society for Propagating the Gospel Among the Indians & Others in North America
South Boston Community Development Foundation
Tenants' Development Corporation
Dr. Michael John Thun
United Residents In Academy Homes II

Philanthropists (\$1,000-\$1,499)

Advent Employee Matching Gifts Fund
Dr. Bruce Michael Alberts
Anonymous
Jeffrey Pollard Ballou & Lana Lee
Peter K. Barber
Steven B. Bloomfield
Blue Cross Blue Shield of Massachusetts
Steven C. Bonsey & Elisabeth W. Keller
Brandeis University
Cambridge Trust Company
Martin Almas Chooljian
Martin & Marjorie Cohn
Dr. & Mrs. David Lawrence Colton
Community Recycling
William Roderic Crawford, M.D.
Sue Lonoff De Cuevas
Michelle Jacobs DeLong
Christopher William Dysard
Omar Eton, in honor of Elliot Eton Faultless, Inc.
Dr. Gail Margaret Gerhart
Google
Richard & Rebecca Hahn
Harvard University Employees Credit Union
Harvard University Police Department
Harvard University YardOps
Dr. Judith Frances Kaufer
Dr. Steven Paul Ketchpel
Susan J. Koo
Bruce Stanley Kovner
Dr. Charlotte V. Kuh & Roy Radner
Jon Laramore & Janet McCabe
Gregory P. Lee
Ronald Suk Bae Lee
Silchen Ng Lee
Tom Lehrer
Lend A Hand Society

PBHA Annual & Summer Urban Program Donors

Leo Model Foundation
Lilly Grant Office
Linda Cabot Black Foundation
Deborah C. McLean & Keith L. Kearney
Stephen Gayley Milliken
Newsboys Reading Room Association
Daniel Rideout Noyes
Dr. James Marc Perrin
Peterson Party Center
Dr. Jonathan D. Quick
John Rapisardi
David Rochberg
David Rockefeller
Ethan & Julia Russell
St. John Evangelical Lutheran Church
Jean Schiro-Zavela & Vance Zavela (The JV Schiro-Zavela Foundation)
Kendra Jane Shumway
Jeffrey A. Smith, Esq.
The Hon. David Hackett Souter
Mr. & Mrs. William Foss Thompson
UGL Services Unicco Operations
University Lutheran Church
Irene Weigel & Alexis P. Malozemoff (Plato Malozemoff Foundation)
Dr. Ralph Nathaniel Wharton
Jon D. & Susan J. Williamson
Kenneth I. Winston & Mary Jo Bane
Professor Jan Michael Ziolkowski

Advocates (\$500-\$999)

Henry Louis Abrons, M.D.
Dr. Joan Cindy Amatniek, in memory of George Sweetnam
American Round Table to Abolish Homelessness
Anonymous (3)
ATR/Treehouse
Laura K. Bachrach, M.D.
Professor Ofer Bar-Yosef
Robert C. Barber
Dr. & Mrs. James E. Barrett, Jr.
Behavioral Development & Education Services LLC
Dr. Jerry Alan Bell
Samuel Beswick
David M. Bixby, Esq.
Bloom Family of Ohio, in honor of Rachel Bloom
Dr. Stephen J. Blyth
Alex Boota
Morgan Bradylyons & Jon Kiburz
Bristol-Myers Squibb
Benjamin R. Brooks, M.D.

Jonathan Bruno
Gail Bucher
Philip Burling
Andrew Phillip Burnes
Cambridge Rotary Club
Carlyle Group, The
Priscilla Chan, in memory of John Ali
Coca-Cola Bottling of New England
Gene Corbin & Farah Stockman
Darwin's Ltd.
Jean England de Valpine
William Dudley DeVore (Wichita Community Foundation - DeVore Family Fund))
Dr. & Mrs. Philip DuBois
Eastern Bank
Nicholas Edwards & Catherine Birdwell
Frederick Lee Ek
Hans George Fleischner
Jim & Beth Frates
Friends of the Baldwin School, Inc.
Chris Gabrieli (Gabrieli Family Foundation)
Mr. & Mrs. Avram Jacob Goldberg (The Goldberg Family Foundation)
Susan C. Goldman, Ph.D.
Julian Andrew Grant (Grant Family Fund)
Cliff & Kim Greene
Alan & Sonia Michael Grumet
Gymnasium Floor Refinishers
Ernest & Anita Hamel
Mark Jonathan Harris
Harvard College Women's Center
Ann Fleck-Henderson
Tamara Ho
Peter Honnef
Dr. Richard M. Hunt
Mary Lou Hurst (Pine Tree Foundation)
Irving House at Harvard
Jack & Belle Alpern Foundation
Dick Jacker & Carol Daniels
David Jacobsen
Russell & Mary Johnson
Marcia Gordon Kadanoff
Kaplan/Manhattan LSAT
Ruth Kolodney
Maxwell Krohn
Helen Kukuk
Woo F. Kwong
William & Elisabeth Laskin
Thomas H. Lee & Ann Tenenbaum
Tien-Hsin Lin
Mina & Danielle Makarious

Adam Jonathan Margolin
Elizabeth Susan Marks
Gerald M. McCue
William Shaw McDermott
Microsoft Corporation
Joan Mirviss-Levine
Sara E. Oseasohn
Morgan Palmer
Diane Marie Petrella
Pfizer Foundation Matching Gifts Program
George Chilton Piper
Aaron S. Richmond
Ed & Marjorie Ringness
Matthew & Edith Roberts
Sally Rosenfield
Lewis Samuel Russell, Jr. (Russell's Garden Center Charitable Foundation)
Dr. Thomas Hiroshi Sakoda
Maria A. Salas-Mendoza
Salesforce.com Foundation
Dr. William L. Saltonstall, Jr. (Middlecott Foundation)
David H. Schanzer & Elizabeth C. Losos
Daniel Philip Schorr
Dr. Sally Starling Seaver
Bryan & Deneta Howland Sells
Jason C. Shaffner
Marc Shi
Robert Simpson, Jr.
Lee H. Smith, in honor of Gene Corbin, Farah Stockman & Frank Duehay
Spencer Foundation Matching Gifts
James C. Swank
Jeremy Tobacman
David & Mary Ann Barrows Wark
Dennis Craig White
Sharon Wilks, in honor of Francesca Smith
Williams Renovations, Inc.
Professor Christopher Winship
William M. Zinn

Partners (\$250-\$499)

Alyssa Aguilera
Anonymous (3)
Yvonne Auguste
David Mark Balabanian
Mr. & Mrs. Charles Edward Balbach (Balbach Family Foundation)
Henry Faxon Bannister, Jr.
The Rev. G. Stewart Barns
Ken Bartels & Jane Condon
William Lewis Beizer

PBHA Annual & Summer Urban Program Donors

Ivette Garcia Belette
 John Gordon Bemis
 Mark Elliot Berman
 Donald & Ann Berwick
 Bill & Melinda Gates Foundation
 Sara M. Bishop
 Bonnie Ivy Bogin
 Kenyon C. Bolton III
 Mr. & Mrs. John M. Bond, Jr.
 Jeremiah J. Bresnahan
 Arthur Seward Brisbane
 Christina H. Brodie
 Dr. Norman Herrick Brooks
 Rosa Ehrenreich Brooks, in honor
 of Nick & Catherine's Wedding/Lee
 Smith
 Jennifer R. Brown
 George V. Buehler (Buehler Realty
 Trust)
 Mae C. Bunagan Klinger
 Marea T. Butler
 Kenneth Carpenter, in honor of Ceylon
 Auguste-Nelson
 Matthew W. H. Chan
 Julie North Chelminski
 James & Andrea Cheng
 Christian Anh Vu Chu
 William D. Clark
 Susan C. Collings

Barbara J. Cone
 Robert Shaw Cox
 Dr. Jeffrey Stephen Crespin
 K. Gordon Cross
 James S. Dalsimer, M.D.
 Jose & Muriel Dominguez
 W. Lee H. & Nancy Dunham
 William Eger
 Danielle Estrada & Robert Wolinsky
 Expedia
 Dr. Robert Benjamin Feinberg
 Charles Bernhard Feininger
 John H. Finley IV
 Chester Evans Finn, Jr. (Chester E.
 Finn, Jr. Revocable Trust)
 Peter Anthony Flynn
 Maureen Fonseca & Petero Sabune, in
 honor of Ayirini Fonseca-Sabune
 Fred A. Franklin
 Herbert M. Franklin
 Friends of the King Open School
 Kenneth Clark Froewiss
 William A. Frutiger
 John Charles Gabbert
 David Gaffin
 Varsha Ghosh
 Kenneth Wayne Gideon
 Carolyn Goetz, in honor of Max
 Vumbaca

W. Easley & Suzanne Hamner
 Peter & Michelle Harbeck
 David & Mai Wayne Harrison
 William J. Hayes, Jr.
 Henderson Collegiate, Inc., in honor
 of Jaquell Sneed
 Robert Frederick Hendrickson
 Nancy Howell Hendry
 Dudley & Georgene Herschbach
 Dr. Howard Hiatt
 Patrice Louis-Rene Higonet
 Susan Hockfield
 Steven Holmgran
 Wade S. Hooker, Jr.
 Tamara Horne & Chris McAndrews
 Jennifer C. Hsieh
 Benjamin Li-Ping Hsu
 James Hudspeth, in honor of Henry
 Seton & Mariam Eskander
 Frederick Bernard Hufnagel III
 Dr. Joseph Kindall Hurd, Jr.
 Robert & Saran Hutchins (R.A.S.H.
 Fund)
 Insomnia Cookies
 Richard Clark Johnson
 Alexander Murray Johnston
 Dr. Amy Caroline Justice
 Priscilla Fierman Kauff, Ph.D.
 Steven A. Kersten (Square One Foun-
 dation)
 Daniel Phillip Kim
 Soly & Jeny Koruth
 Mr. & Mrs. John Hilton Knowles, Jr.
 (Kenwood Foundation)
 John Frank Kotouc (Omaha
 Community Foundation)
 Chinwe S. Kpaduwa, M.D.
 Mrs. Nobuko O. Kuhn
 Edward Ferguson LaCroix, Jr.
 Ken & Heidi LaRocque, in honor of
 Ben LaRocque
 Robert Prescott Lawrence
 Van Quang Le

Claudia Goldin
 Gordon L. Goodman
 Clarice B. Gordon
 Philip Magnus Grant
 Wilmot Julian
 Gravenslund
 Elisha & Nina Gray III
 Nathaniel Guild
 Kenneth Marshall
 Hahn
 Drs. Kenji Hakuta &
 Nancy Goodban
 Julia Christine Hall

Stephen James
 Leahy
 Winifred Lenihan
 Mr. & Mrs. Philip
 Andrew Lowry, in
 honor of Kay Hoff-
 man/The Gail &
 Stuart Lowry Family



Mel and Joyce King accept the SUP Impact Award at PBHA's annual SUP Auction. In his acceptance speech, King described how a PBHA mentor was instrumental in his development as a youth.

PBHA Annual & Summer Urban Program Donors

Mr. & Mrs. Samuel A. Lowry
William T. Maloney
Christopher Louis Mann
William Marks
Siri & Bob Swenson Marshall
Richard & Vivian Marson
Linda & T. Jay Mathews II
Dr. Cynthia McClintock
Howard McCue IV
Amy & Daniel Whorf McGuiggan
John Winthrop McKean
Jenna Bekeris McNeill
Kuniko Yamada McVey
Ari E. Miller
Carol & Jeff Miller
Nancy & Herbert Milstein (Greene-Milstein Family Foundation)
Stuart Kevin Min
Margot Lee Minardi
Frances Moyer
Sesheta Mwanza
Dr. Zev Nathan
Herbert F. Neuwalder
Richard W. Norcross
Dr. Sean Palfrey
Vincent Pan, in honor of Arnold Hiatt
Brian Pearson, in honor of Aaron Mukerjee
Susan Weld Peck
Robin Peek-Miller, in honor of Herb Nienstedt
Van Pham, in honor of Arnold Hiatt
Janice Podpechan, in honor of Karen Dawn Pace
Gregory L. Poppe
James R. Posner, Ph.D.
(Posner-Wallace Fund)
Jim Protin, in honor of AJ Protin
Prudential Foundation Matching Gifts Program
Dr. Robert Sidney Pynoos
Jing Qiu
R. Richard Ramnath, M.D.
Thomas Edward Reinert, Jr.
H. Frederick Reisz
Lisa Reisz-Hanson
Peter Rogers
Cynthia Rosedale (Pasadena Community Foundation)
Joan Shelley Rubin
Ellen Sahl



A senior counselor works with her camper at Chinatown Adventure, part of PBHA's Summer Urban Program. In a city-wide survey of summer programs by Boston After School and Beyond, SUP campers' summer learning experience compared favorably to other programs run by Boston Public Schools and community based organizations.

Ketsia Saint-Armand
Robert J. Sampson
Professor Frank E. A. Sander
John Michael Sansone
John Henry Schaetzl III
Frederick P. Schaffer
Douglas Morton Schmidt
Bartholomew Sefton
David Shryock & Kristen Manos
Charity Dawn Shumway
Courtney Shurtleff
Nina C. Simmons
Sandra Simpson
Janet E. Singer
Dr. Brenda Ellen Sirovich
Richard Warren Smith
Cheryl Sorace-Agaskar
South End Community Health Center
Mark & Wendy Sterling, in honor of Mackenzie Hild
David Stuart Stern
Margaret Brooks Swift
Tammy Tai & Eric Dawson
Samuel U. Takvorian
Mr. & Mrs. Joseph T. Thai
The Kids Fund
Paul Thompson
Robert & Mary Thornberry
Christine Dang Thuy Anh Tran, in honor of Mercedes Tran
Christopher Vena

Dr. Henry Bayard Warren
Caroline Weaver
Dr. Michael Samuel Weiner
Doug & Judy Weinstock
Dr. Peter Fahey Weller
Blossom T. Wigdor
Mr. & Mrs. E. Marcus Wiggs III
Professor Jeffrey G. Williamson
(Jeffrey G. & Nancy P. Williamson Foundation)
Louise Marie Wills, Ph.D.
Robert Wolff, Jr.
Shirley Woodward
Liang Zeng Yan
Wendy Yang
Ken Yasuda
Michelle Yee
Dr. Frank Elton Yeomans, Jr.
Drs. Jong Hwan Yun & Vi Thuy Nguyen
William Michael Zoffer (United Way of the Greater Triangle)
Daryn Zwart



On May 17th, PBHA alumni in New York City joined Class of 1955 Executive Director Maria Dominguez Gray and current student leaders for a reception and update on the state of PBHA.



Alzheimer's Buddies

HARVARD COLLEGE



On September 28th, Alzheimer's Buddies held their first annual interdisciplinary symposium on Alzheimer's Disease, hosted by Meredith Viera. Experts across all fields who grapple with the challenges of dementia presented their research, experiences, and perspectives on this complex issue.



Operating Revenue FY2014: \$2,770,567

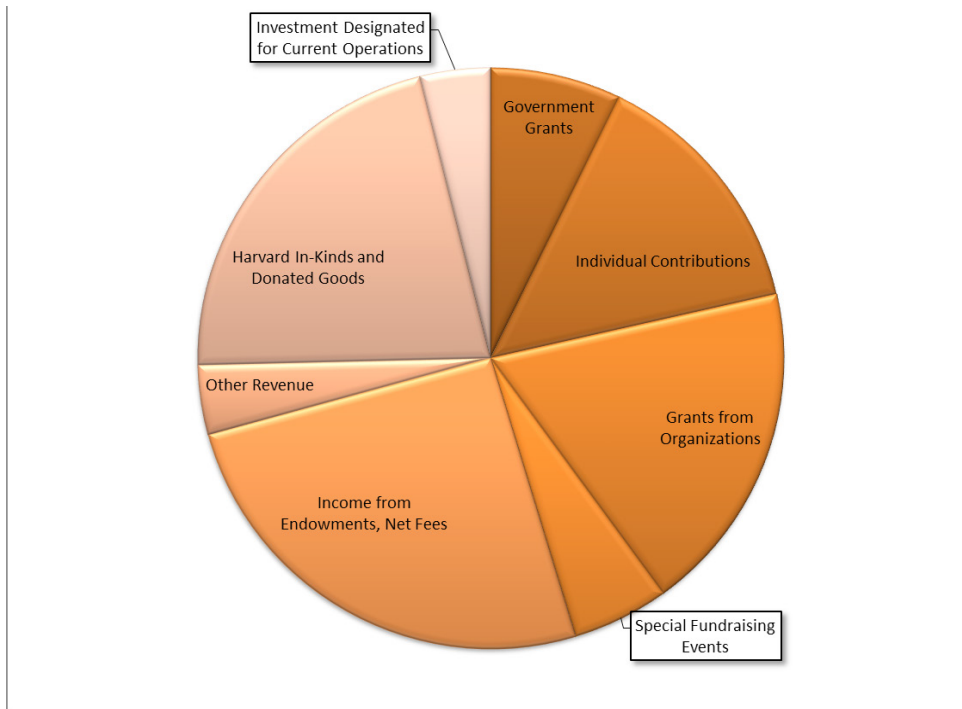

Operating Expenses FY2014: \$2,736,175

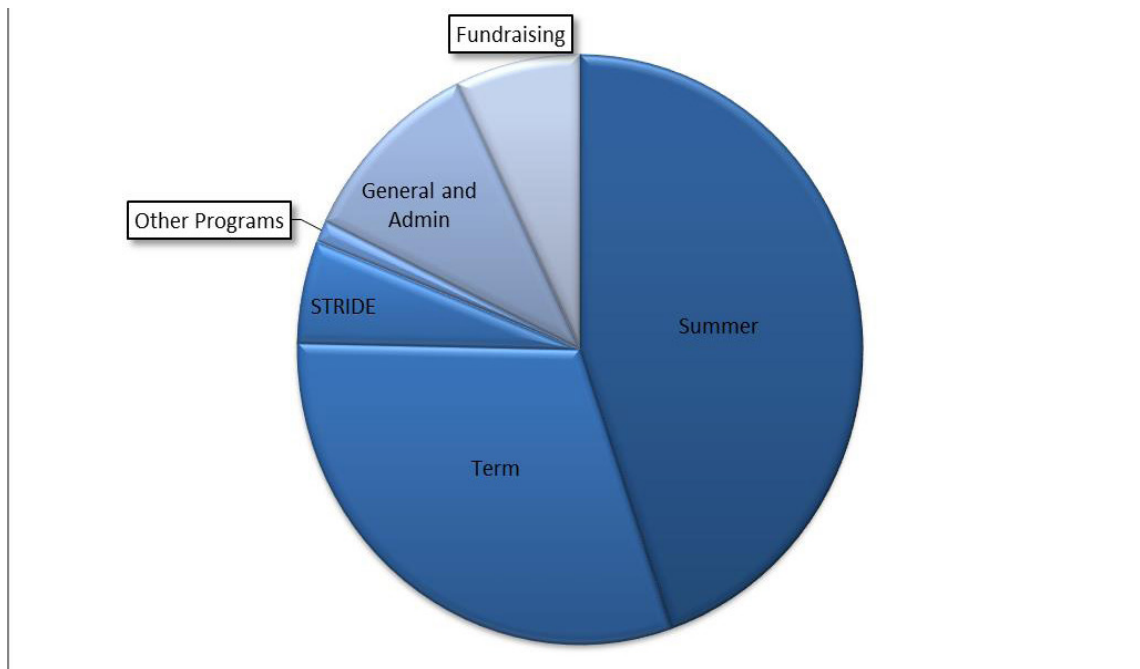

Condensed Statement of Financial Position for the Year Ended January 31, 2014

Current Assets:	\$1,374,545
Temporarily Restricted Assets:	\$40,103
Endowments & Investments:	\$3,301,959
Net Property & Equipment:	\$141,795
Total Assets:	\$5,488,007
Total Liabilities:	\$529,115
Net Assets:	\$4,958,892

Condensed Statement of Activities for the Year Ended January 31, 2014

Total Operating Revenue & Support:	\$2,770,567
Total Operating Expenses:	\$2,736,175
Change in Net Assets from Operations:	\$34,392
Total Net Assets, Beginning of Year:	\$4,717,352
Total Net Assets, End of Year:	\$4,958,892

Our Core Values

Growth & Learning

Stewardship

Justice

Diversity

Love & Compassion

Community Building

PBHA Staff

- Maria Dominguez Gray, Class of 1955
Executive Director
- Mercedes Soto '90, Deputy Director
- Louise Wills, Senior Development
Coordinator
- Ran Alix-Garth, Financial Administrator
- Robert Bridgeman, Director of Programs
- David Dance, Director of Programs
- Kerry McGowan, Director of Programs
- Kate Johnsen, Director of Programs
- Jesse Leavitt, Training, Reflection, and
Evaluation Coordinator
- Phyllis Fallon, Accounting Assistant
- Steve Griffin, Vehicles Coordinator
- Anna Rowe Dennis & Andrew Ianonne,
Non-Profit Management Fellows

PBHA Board of Trustees

- Robert Barber '72**
- Mo Barbosa
- Robert S. Blacklow, M.D. '55
- Gene Corbin, M.P.A. '01 [ex officio]
- Maria Dominguez Gray [ex officio]
- Erin Drake '14
- Madalyn Durgin '14
- Bob Giannino-Racine '96
- Danielle Goatley '14 [ex officio]
- Sam Greenberg '14 [ex officio]
- Cindy Guan '15
- Shaquilla Harrigan '16
- Heather Henriksen [ex officio]
- Cheng Li '14
- Mina S. Makarious '06
- Kate Meakem '14 [ex officio]
- Francesca Smith '14 [ex officio]
- Winnie Tran
- Emily Wong '14 [ex officio]
- Ivy Yan '15
- Leslie Montes '14 [ex officio]



phillips brooks house association

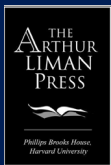

The Arthur Liman Press

The Arthur Liman Press at Phillips Brooks House is an endowed fund established by the Liman family in honor of Arthur C. Liman '54 to support publications that honor public service and his memory.

Phillips Brooks House Association, Harvard Yard, Cambridge MA 02138
phone 617-495-5526 fax 617-496-2461
<http://www.pbha.org>